

- ### KEY
- SOURCE FOUR PAR
  - SOURCE FOUR 10'
  - SOURCE FOUR 14'
  - SOURCE FOUR AS NOTED
  - 6' FRESNEL 500w
  - ALTMAN 1K1 ZOOM
  - ALTMAN SPECTRA CYC
  - PAR 16 WFL - 75w
  - CHAUVET PAR
  - SHOWLINE SL 155
  - PRACTICAL
  - VARILITE VL1000 TSD
  - MARTIN MAC 2000 PROFILE
  - MARTIN MAC 700 PROFILE
  - MARTIN MAC 600 NT WASH
  - LED ZOOM AURA

- ### ACCESSORIES
- SOURCE FOUR STACKER HAT
  - CONCENTRIC RINGS
  - 4 PANEL BARN DOOR
  - CXI SCROLLER
  - APOLLO SCROLLER
  - MXR SCROLLER
  - IRIS
  - DMX IRIS
  - ROTATOR
  - DUAL ROTATOR
  - TEMPLATE
  - LPRD PROJECTOR
  - CLUE MOVING MIRROR
  - RIGGING POINT
  - BARREL ALIGNMENT
  - FLOOR MOUNT PLATE

- ### NOTATION
- INST #   
 CHANNEL   
 COLOR   
 GOBO   
 DARK BASE = 750W

NOTES:   
 A STAR (\*) AFTER NUMBER DENOTES ADDING R132 TO THE FRAME   
 CONFIRM BOOMADDED PIPES PLACEMENT BEFORE INSTALLATION WITH TECHNICAL DIRECTOR AND LIGHTING DESIGNER PRIOR TO INSTALLATION   
 PROVIDE SPARE BLACKWRAP, BLACKTAC, COLOR, L209, R132, R119, R104, AND R114 FOR POSSIBLE USE DURING FOCUS   
 ALL FOH ELLIPSOIDAL TO HAVE FULL FLOCKED TOPHATS

**Lighting Design Copyright © 2018 by Thomas Shorrock Lighting Design.**   
 The designs and ideas expressed in this drawing and the related paperwork are the property of the lighting designer and may not be reproduced in any form without the advance written permission of the lighting designer. Use of this design is limited to a one time use by the producing company named in the title block of this drawing.   
 All work done in the process of executing this design shall comply with all applicable city, state, and federal fire and safety codes. The lighting designer assumes no responsibility or liability for any accident or injuries incurred by anyone during the load-in, set-up, focusing, cueing, rehearsal, performance or load-out of this production. The designer is unqualified to determine the structural appropriateness of this design and will not assume responsibility for improper engineering or use.   
 The Company agrees to indemnify, defend, save and hold harmless the Designer, Designer's heirs, executors, administrators and assigns from and against any and all liabilities, damages, costs, expenses, and/or other losses (including reasonable attorney's fees) arising out of Designer's performance under this Agreement.

MARK	DATE	REVISIONS/ISSUES
1		
2		
3		
4		
5		
6		
7		

DIRECTOR: LEE SOROKO

Desmond Galant – Artistic Director  
 Stage Manager – Kaitlin Regan  
 Scenic Designer – April Soroko  
 Costume Designer – Dawn Shamburger

Master Electrician –  
 Technical Director – Thomas Shorrock  
 777 Glades Road, Boca Raton, FL 33431 561-297-3810

**FRANKENSTEIN**

OVERSTAGE ELECTRICS

DESIGNER: THOMAS M. SHORROCK

PRELIMINARY LIGHT PLOT

THOMAS SHORROCK DESIGNS  
 CELL: 561-452-0507  
 EMAIL: SHORROCKT@OUTLOOK.COM

PLATE NUMBER

# E-1

SCALE:

## 3/8" = 1'-0"



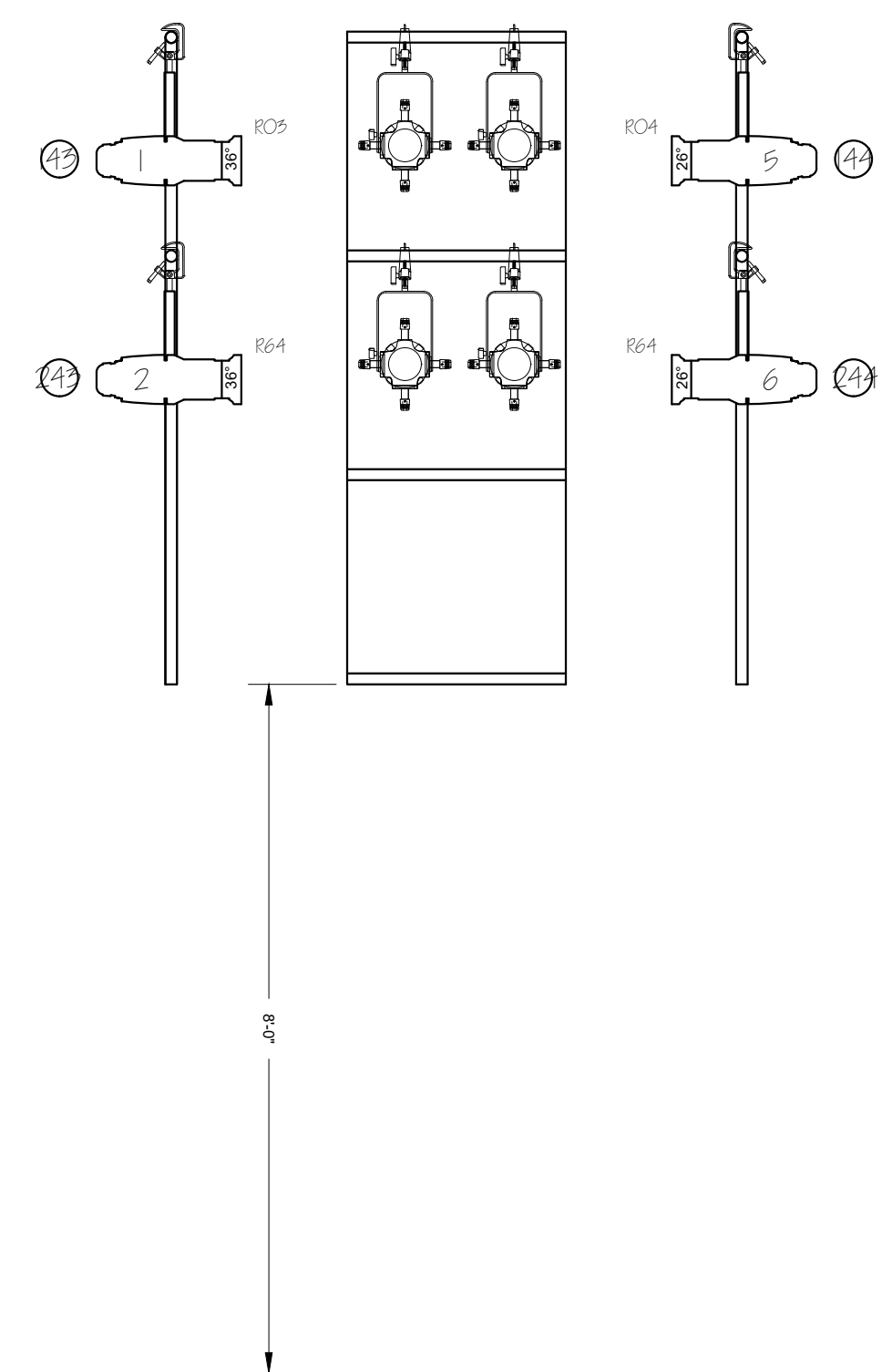
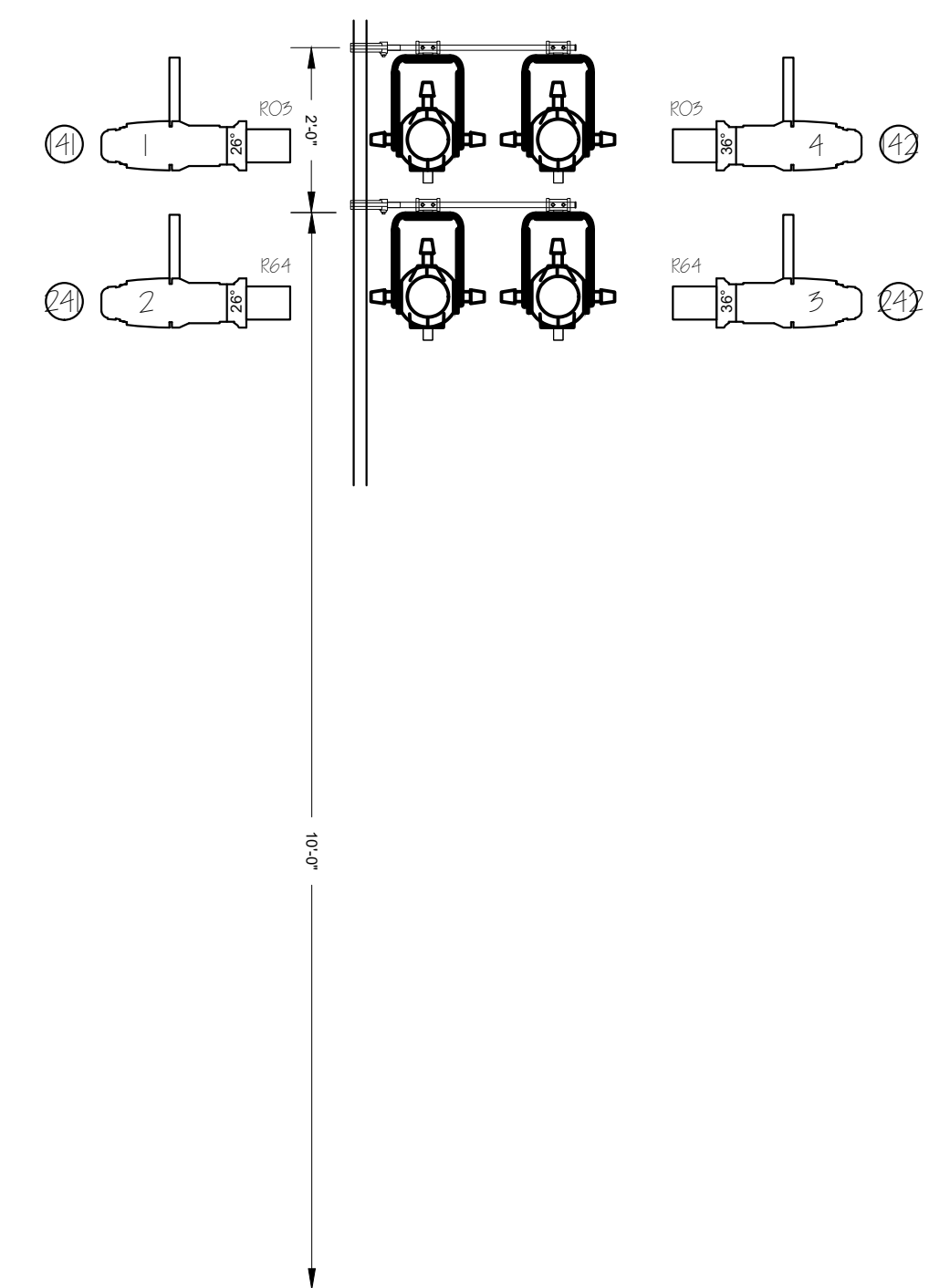
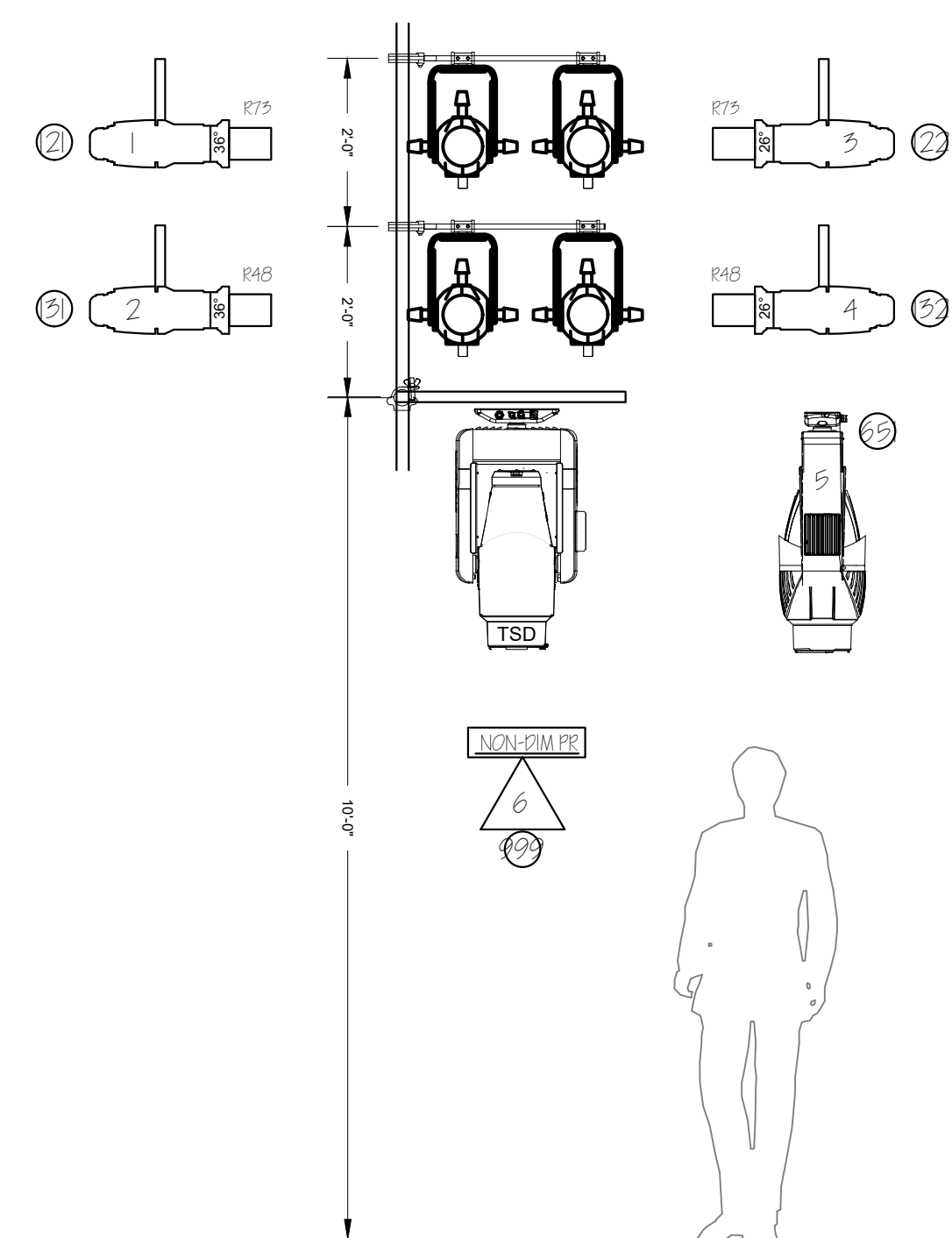

DOWNSTAGE FRONT UPSTAGE

**EAST BOOM #1**

- UNITS ARE MOUNED TO 24" SAFER SIDEARMS
- ATTACH TO WALL WITH KEE CLAMP BOOM

DOWNSTAGE FRONT UPSTAGE

**EAST BOOM #2**

- UNITS ARE MOUNED TO 24" SAFER SIDEARMS
- ATTACH TO WALL WITH KEE CLAMP BOOM

DOWNSTAGE FRONT UPSTAGE

**EAST FLOOR BOOM #1**

- UNITS PEAK BEHIND SR SLOT
- USE STOCK BASE

DOWNSTAGE FRONT UPSTAGE

**EAST LADDER #1**

- HANG LADDER TO TRIM AT 8'-0" HEIGHT
- USE STOCK LADDER

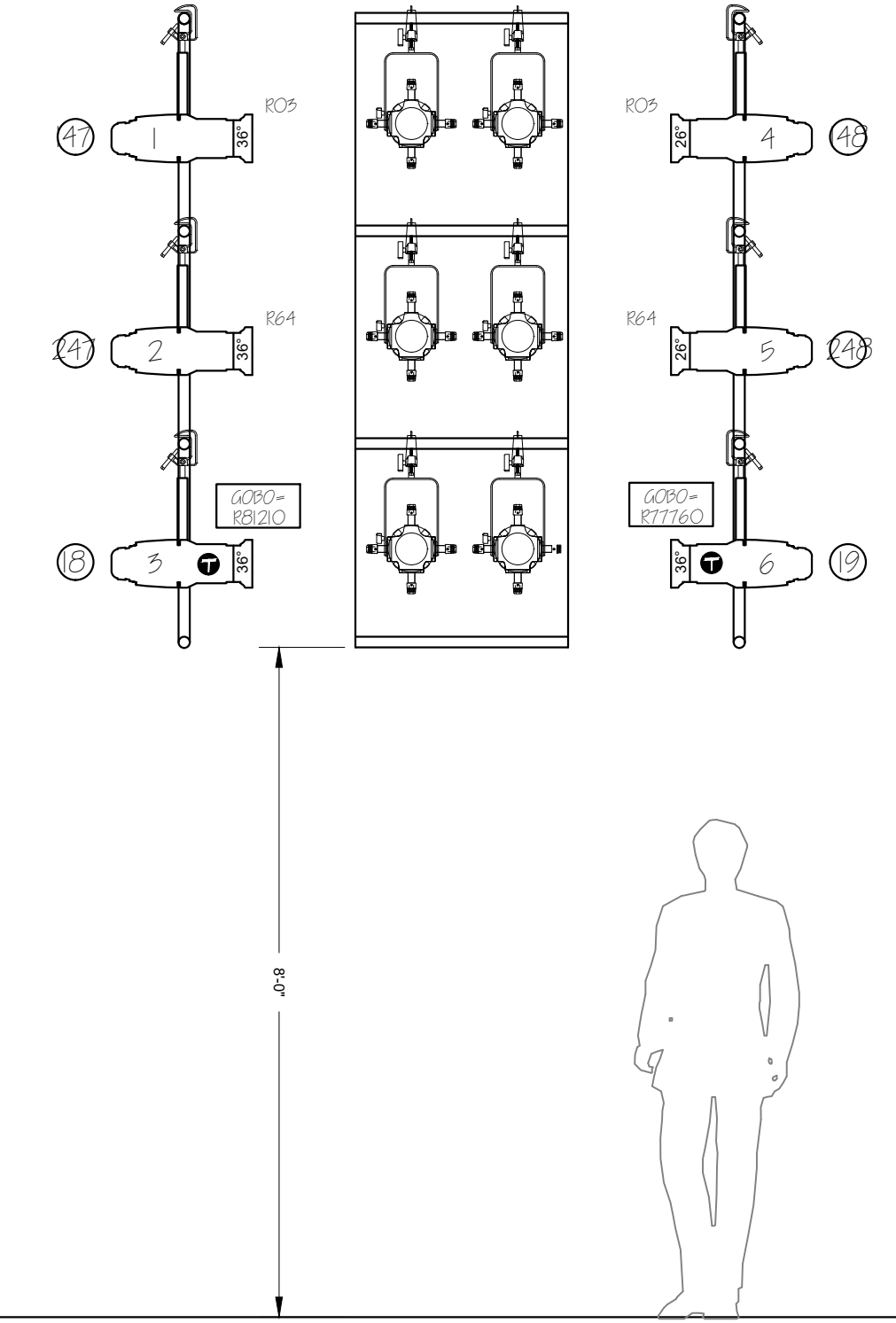
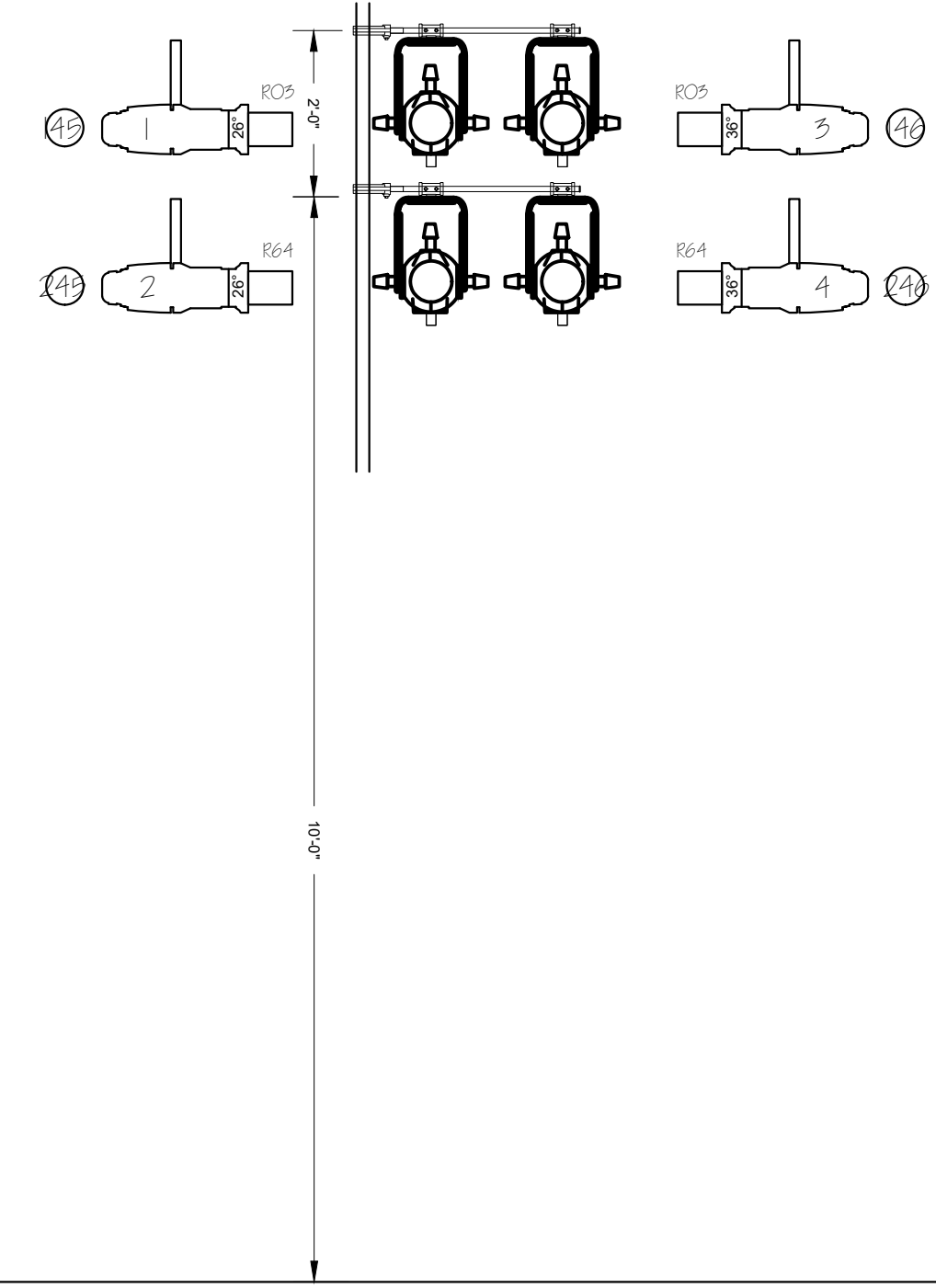
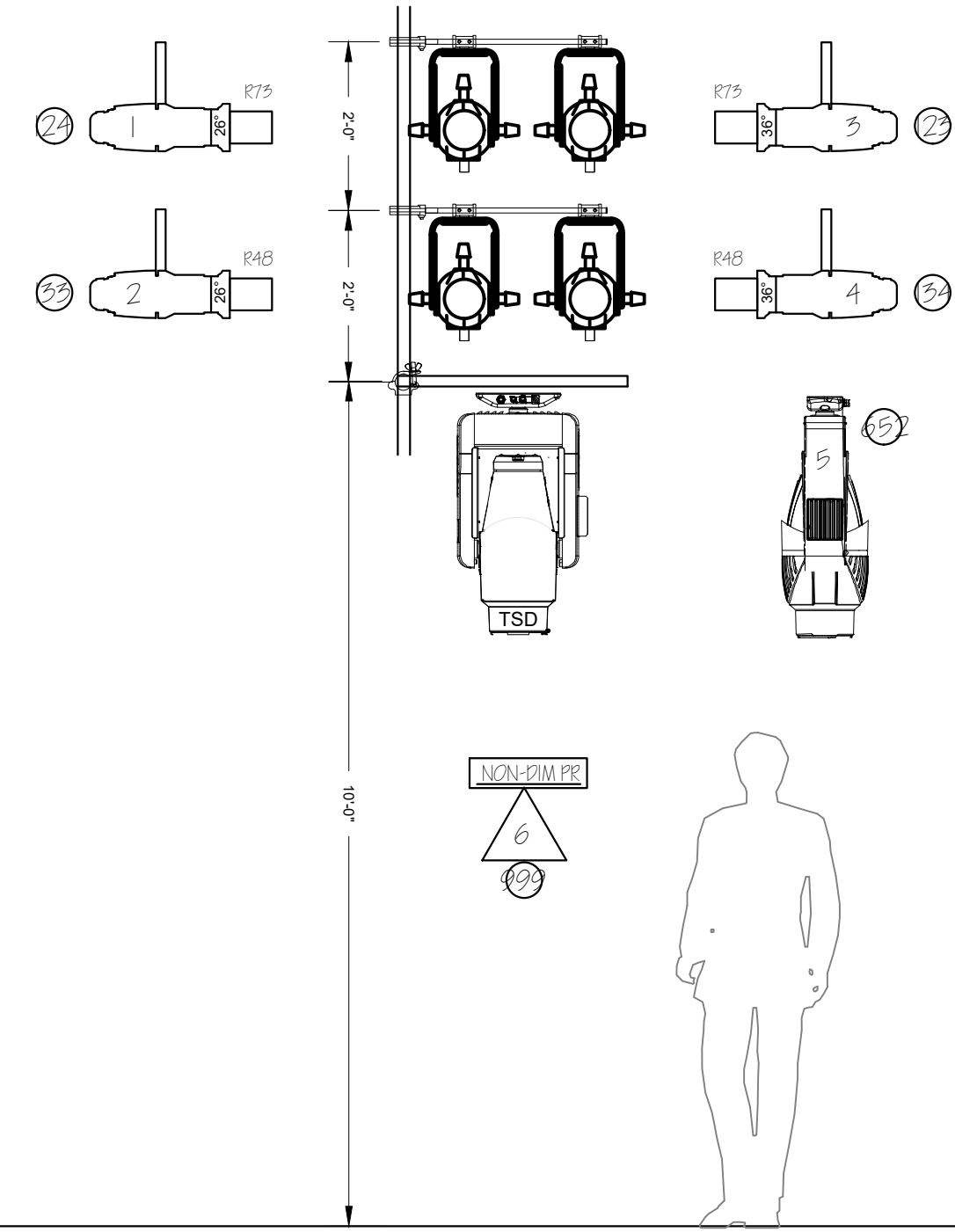

DOWNSTAGE FRONT UPSTAGE

**WEST BOOM #1**

- UNITS ARE MOUNED TO 24" SAFER SIDEARMS
- ATTACH TO WALL WITH KEE CLAMP BOOM

DOWNSTAGE FRONT UPSTAGE

**WEST BOOM #2**

- UNITS ARE MOUNED TO 24" SAFER SIDEARMS
- ATTACH TO WALL WITH KEE CLAMP BOOM

DOWNSTAGE FRONT UPSTAGE

**WEST LADDER #1**

- HANG LADDER TO TRIM AT 8'-0" HEIGHT
- USE STOCK LADDER

**KEY**

- SOURCE FOUR PAR
- SOURCE FOUR 10"
- SOURCE FOUR 14"
- SOURCE FOUR AS NOTED
- 6" FRESNEL 50w
- 6" FRESNEL 100w
- ALTMAN 1KL ZOOM
- ALTMAN SPECTRA CYC
- PAR 16 WFL - 75w
- CHAUVET PAR
- SHOWLINE SL 155
- △ PRATICAL
- VARI-LITE VL1000 TSD
- MARTIN MAC 2000 PROFILE
- MARTIN MAC 700 PROFILE
- MARTIN MAC 600 NT WASH
- LED ZOOM AURA

**ACCESSORIES**

- SOURCE FOUR STACKER HAT
- CONCENTRIC RINGS
- 4 PANEL BARN DOOR
- CXI SCROLLER
- APOLO SCROLLER
- MXR SCROLLER
- IRIS
- DMX IRIS
- ROTATOR
- DUAL ROTATOR
- TEMPLATE
- I-PRO PROJECTOR
- I-CUE MOVING MIRROR
- RIGGING POINT
- BARREL ALIGNMENT
- FLOOR MOUNT PLATE

**NOTATION**

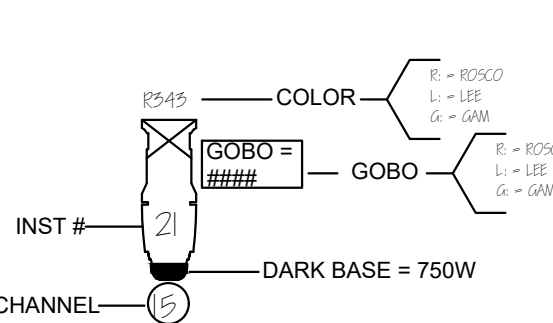

NOTES:  
 A STAR (\*) AFTER NUMBER DENOTES ADDING R132 TO THE FRAME  
 CONFIRM BOOM/ADDED PIPES PLACEMENT BEFORE INSTALLATION WITH TECHNICAL DIRECTOR AND LIGHTING DESIGNER PRIOR TO INSTALLATION  
 PROVIDE SPARE BLACKWRAP, BLACKTAC, COLOR: L209, R132, R119, R104, AND R114 FOR POSSIBLE USE DURING FOCUS  
 ALL FOH ELLIPSOIDAL TO HAVE FULL FLOCKED TOPHATS

**Lighting Design Copyright © 2018 by Thomas Shorrock Lighting Design.**  
 The designs and ideas expressed in this drawing and the related paperwork are the property of the lighting designer and may not be reproduced in any form without the advance written permission of the lighting designer. Use of this design is limited to a one time use by the producing company named in the title block of this drawing.  
 All work done in the process of executing this design shall comply with all applicable city, state, and federal fire and safety codes. The lighting designer assumes no responsibility or liability for any accident or injuries incurred by anyone during the load-in, set-up, focusing, cueing, rehearsal, performance or load-out of this production. The designer is unqualified to determine the structural appropriateness of this design and will not assume responsibility for improper engineering or use.  
 The Company agrees to indemnify, defend, save and hold harmless the Designer, Designer's heirs, executors, administrators and assigns from and against any and all liabilities, damages, costs, expenses, and/or other losses (including reasonable attorney's fees) arising out of Designer's performance under this Agreement.

MARK	DATE	REVISIONS/ISSUES
1		
2		
3		
4		
5		
6		
7		



**DIRECTOR: L. SOROKO**  
 Desmond Galant -- Artistic Director  
 Stage Manager -- Karlin Regan  
 Scenic Designer -- April Soroko  
 Costume Designer -- Dawn Shamburger  
 Master Electrician --  
 Technical Director -- Thomas Shorrock  
 777 Glades Road, Boca Raton, FL 33431 561-297-3810

<b>FRANKENSTEIN</b>		<b>PLATE NUMBER</b> <b>E-3</b>
BOOMS		
DESIGNER: THOMAS M. SHORROCK		
PRELIMINARY LIGHT PLOT		SCALE: <b>1/2" = 1'-0"</b>
THOMAS SHORROCK DESIGNS CELL: 561-452-0507 EMAIL: SHORROCKT@OUTLOOK.COM		